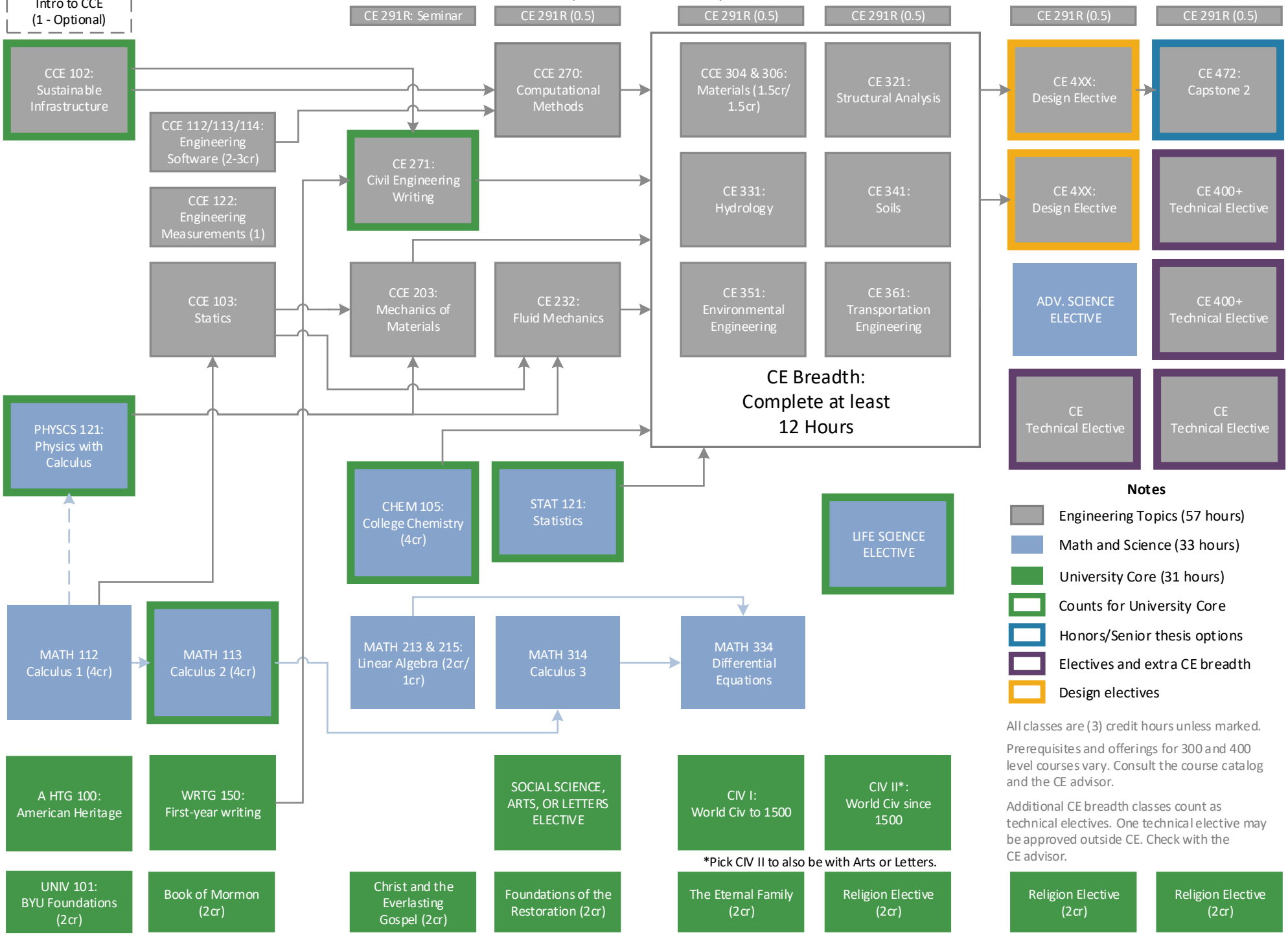BS in Civil Engineering 2026 – 2027
(121 Credit Hours)